Gun and Spitroast classes 9th February 2011

Off To California

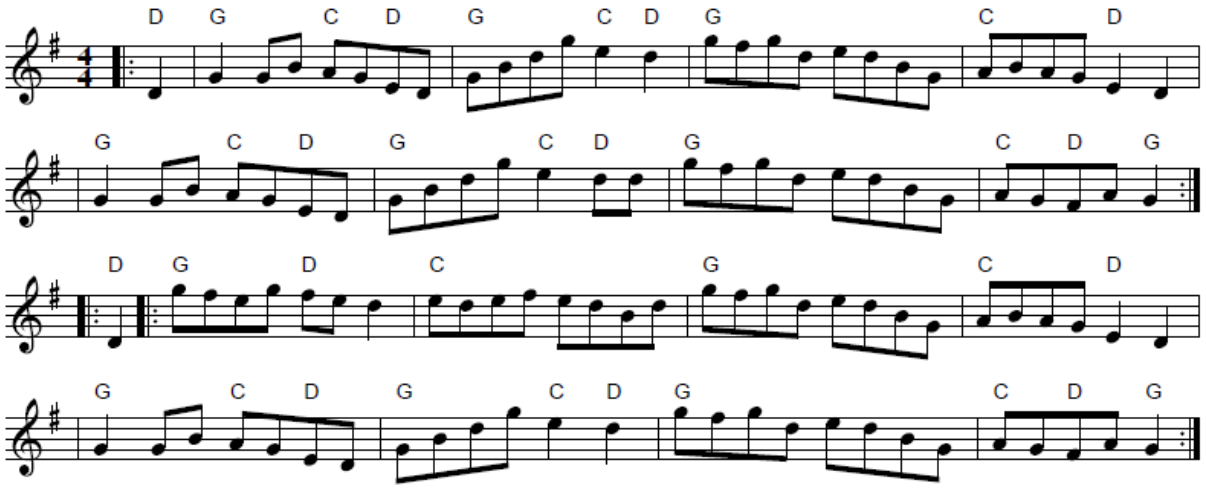

Rhythm: hornpipe
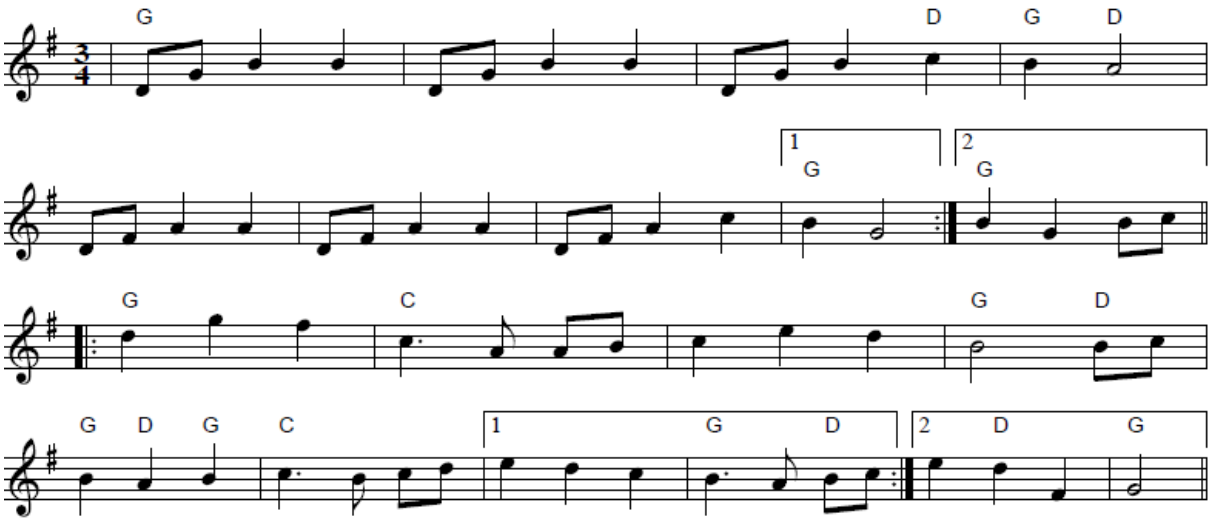
Shave the Donkey (and, I think, Packie Byrne's Varsovienne)